

Connah's Quay Low Carbon Power

Environmental Statement Volume III Figure 5-3: Construction Areas

Planning Inspectorate Reference: EN010166
Document Reference: EN010166/APP/6.3
Planning Act 2008 (as amended)
Infrastructure Planning (Applications: Prescribed Forms and Procedure) Regulations
2009 - Regulation 5(2)(a)
Revision 01

March 2026

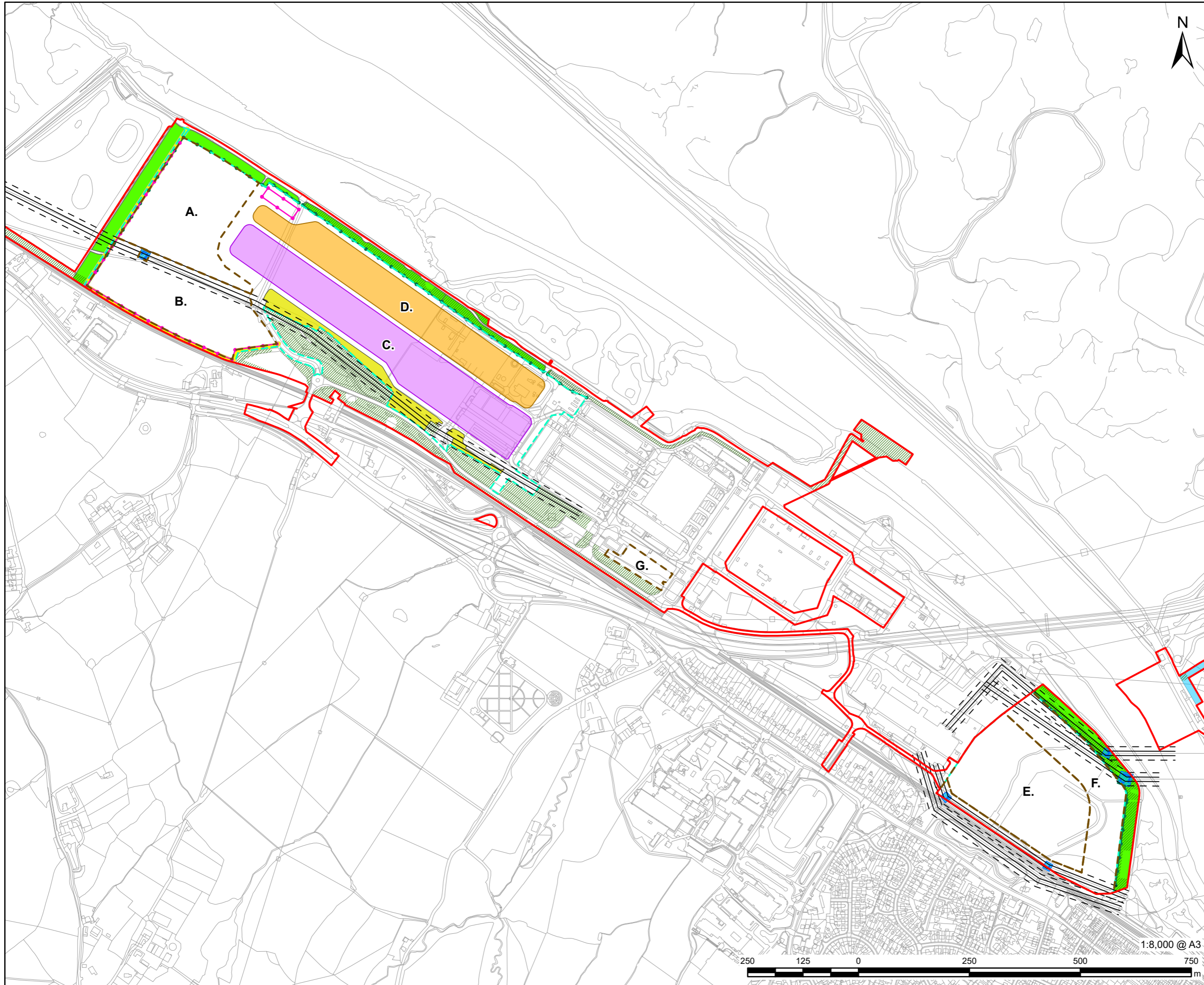

- LEGEND**
- Order limits
 - Existing Overhead Line
 - Existing Overhead Line - 10m Buffer
 - Acoustic Barrier
 - Fence Hoarding
 - Deeside Naturalists' Society Temporary Construction Access
 - Transmission Tower
 - Transmission Tower - 5m Buffer
 - Construction Laydown Area
 - Ecological Safeguard Zone
 - Work No. 4
 - Retained Habitat
 - Maintenance Laydown Area
 - Hardstanding Expansion at Connah's Quay North Jetty
 - Indicative Extent of Train 1
 - Indicative Extent of Train 2

NOTES

The Construction Laydown Areas, Ecological Safeguard Zones and Acoustic Fence are indicative and based on the likely extents of laydown required for each construction programme.

© Crown Copyright 2025. All rights reserved.
 Ordnance Survey Licence AC0000808122.

ISSUE PURPOSE
 Environmental Statement

DATE
 March 2026

PROJECT NUMBER
 60768754

FIGURE TITLE
 Construction Areas

FIGURE NUMBER
 Figure 5-3